NORTH Dakota | Management and Budget

Be Legendary.™

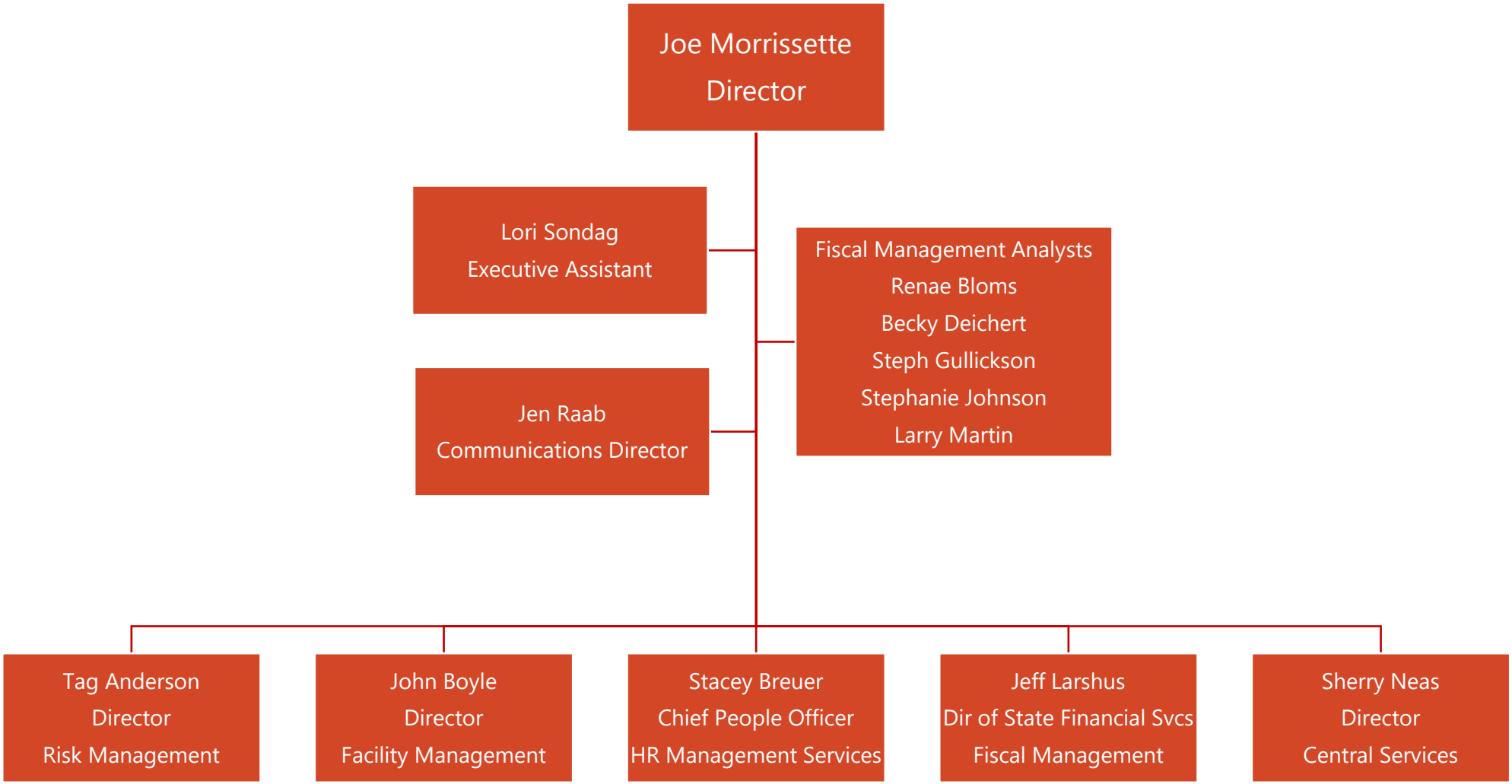

October 2021